



Farmers Electric Cooperative

A Touchstone Energy Cooperative 

301 N. Hillcrest
Sulphur Springs, TX 75482

2000 I-30 E
Greenville, TX 75402

108 W. Marble
Wylie, TX 75098

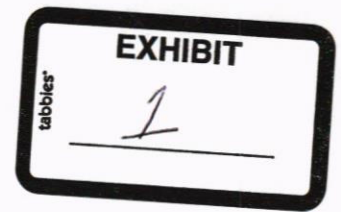

Thursday, January 10, 2019

Office of Hopkins County Judge
PO Box 288
Sulphur Springs TX 75483

Farmers Electric Cooperative Member: RANDY YOUNG
Service Order Number: 1811002721

Greetings:

Farmers Electric Cooperative, Inc. is requesting permission to construct electrical power distribution facilities which will cross County Road 4767 which is located 5745' south of FR 71 W, in Hopkins County, Texas.

Site location map and construction sketches are enclosed. The construction sketch details the proposed work. All road crossings will have a minimum vertical clearance of 22 feet.

If you have any questions, please contact me at any time.

Sincerely,

Matthew Walker

Project Coordinator
mwalker@farmerselectric.coop
Phone 903-441-1368

Submitted by Brandon Darrow
bdarrow@farmerselectric.coop
Field Engineering Coordinator

Enclosures

County Approval Section:

Approved: ☒

Denied: ☐

Authorized Signature: *Joe Price*

Date: 1-11-19

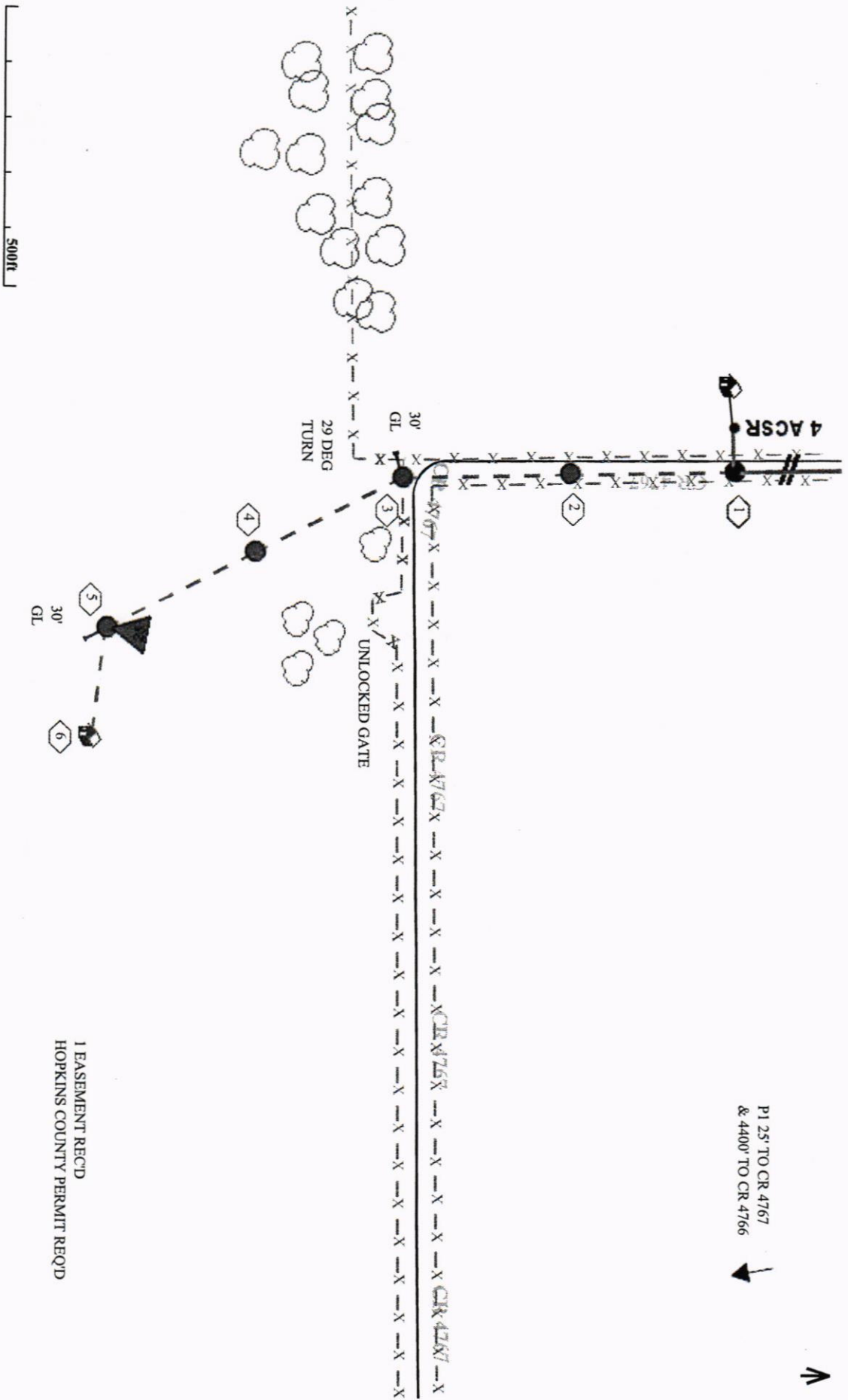

P1 25' TO CR 4767
& 4400' TO CR 4766



EASEMENT RECD
HOPKINS COUNTY PERMIT RECD

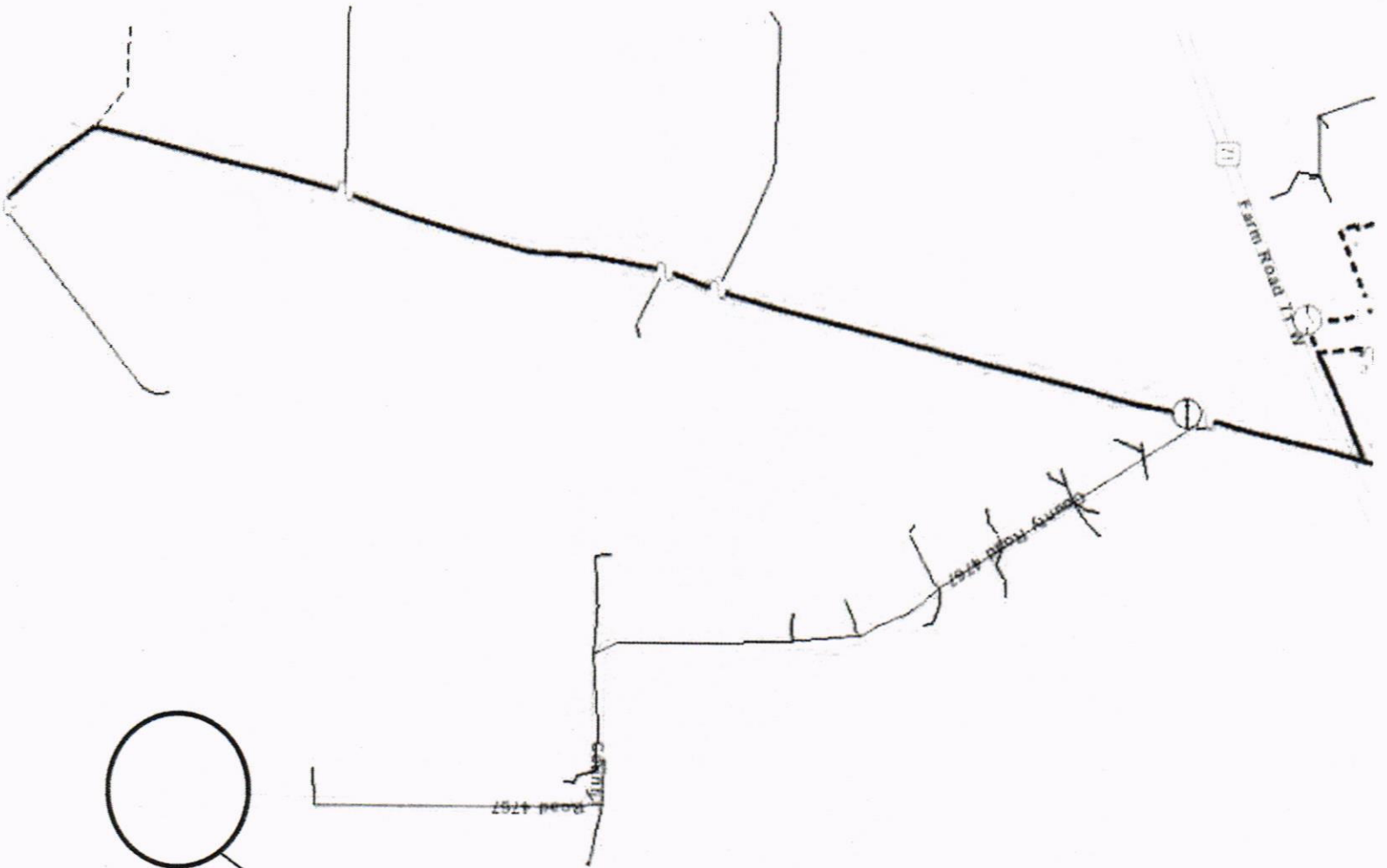

NORTH EAST SERVICE AREA

Randy Young
Service Order#
1811002721
Cross CR 4767 in
line with current
FEC Facilities.

County Road 4767



County Road 4796

County Road 4796